

Name and Post Office Address of Grantor: Westminister Company  
Post Office Box 5289 Station B  
Greenville, South Carolina 29606

Toll Line or Exchange Line tributary to: Oakview Village Section II  
Greenville, South Carolina

The Property is bounded where the line enters and leaves this property by the property of:  
Southern Railroad on the North  
 and Barclay Court on the South

Authority: 743-2011 Classification: 945C

Area: South Carolina

Approved: \_\_\_\_\_  
 Title: District Engineer

NORTH  
NOT TO SCALE

100 R/W

TAX-MAP# T-34  
BLOCK-1  
LOT#4

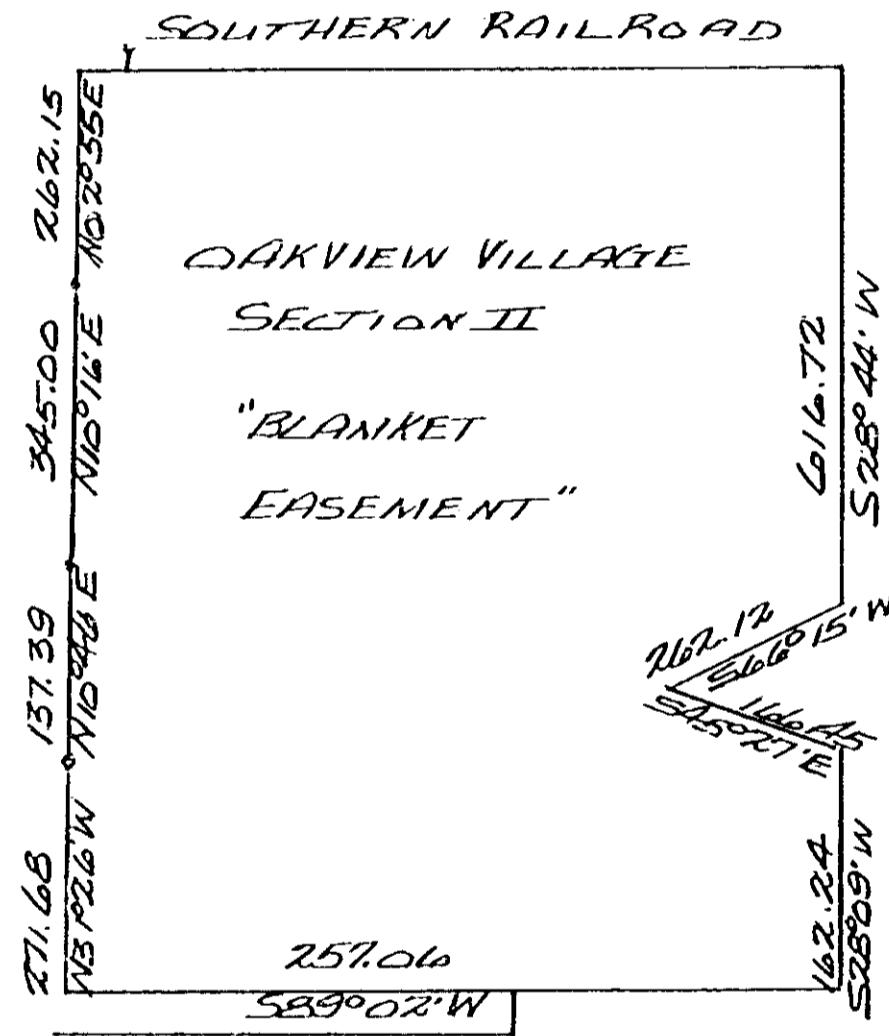

Recorded August 25, 1977 at 4:00 P/M 6272

91W consent

Filed for record in the office of  
 the R. M. C. for Greenville  
 county, S. C. at 11:00 o'clock  
 P.M. August 25 1977  
 and recorded in Deed Book  
 1063 at page 171

R. M. C. for G. Co. S. C.

Scan  
 Westminister Co.  
 To

④  
 X  
 X

1063

4328 RV-2